



US012133615B2

(12) **United States Patent**  
**Zito et al.**

(10) **Patent No.:** **US 12,133,615 B2**  
(45) **Date of Patent:** **Nov. 5, 2024**

(54) **TRANSPORTABLE ROBOTIC-AUTOMATED KITCHEN WORKCELL**

(56) **References Cited**

(71) Applicant: **Miso Robotics, Inc.**, Pasadena, CA (US)

U.S. PATENT DOCUMENTS  
2,658,444 A 11/1953 Wheeler  
4,015,494 A 4/1977 Spooner et al.  
(Continued)

(72) Inventors: **David Zito**, Pasadena, CA (US);  
**Robert Anderson**, Pasadena, CA (US);  
**Ryan W. Sinnet**, Pasadena, CA (US)

FOREIGN PATENT DOCUMENTS

(73) Assignee: **Miso Robotics, Inc.**, Pasadena, CA (US)

DE 202014001807 U1 3/2014  
EP 1324865 \* 7/2003  
(Continued)

(\* ) Notice: Subject to any disclaimer, the term of this patent is extended or adjusted under 35 U.S.C. 154(b) by 928 days.

OTHER PUBLICATIONS

(21) Appl. No.: **16/938,964**

B. Siciliano & O. Khatib, Handbook of Robotics, published by Springer-Verlag Berlin (2008).

(22) Filed: **Jul. 25, 2020**

(Continued)

(65) **Prior Publication Data**

US 2021/0022559 A1 Jan. 28, 2021

*Primary Examiner* — Dana Ross  
*Assistant Examiner* — Joseph W Iskra  
(74) *Attorney, Agent, or Firm* — Batt IP A Law Corporation; Richard Batt

**Related U.S. Application Data**

(60) Provisional application No. 62/879,371, filed on Jul. 26, 2019.

(51) **Int. Cl.**  
*A47J 44/00* (2006.01)  
*A47J 47/14* (2006.01)  
(Continued)

(57) **ABSTRACT**

A transportable kitchen workcell includes a prefabricated enclosure, a robotic arm secured within the enclosure, one or more food appliances, a food prep area and storage, a sensor assembly, and a processor operable to command the robotic arm to autonomously prepare a completed entree from a wide variety of raw ingredients. A dispensing unit is arranged in the enclosure for dispensing the raw ingredients onto a target surface according to a selected flowrate and based on real time feedback measured during dispensing. The workcell is self-contained and is adapted to be conveniently moved (e.g., towed) to a new location. A wide range of entrees may be completed without rearranging or retooling the equipment in the workcell. New food items may be prepared by the workcell by simply selecting the applicable program, or by downloading an update corresponding to the new food item.

(52) **U.S. Cl.**  
CPC ..... *A47J 44/00* (2013.01); *A47J 47/14* (2013.01); *B25J 9/1697* (2013.01); *B25J 11/008* (2013.01)

(58) **Field of Classification Search**  
CPC . A47J 44/00; A47J 47/14; B25J 11/008; B25J 9/1697

(Continued)

**12 Claims, 10 Drawing Sheets**

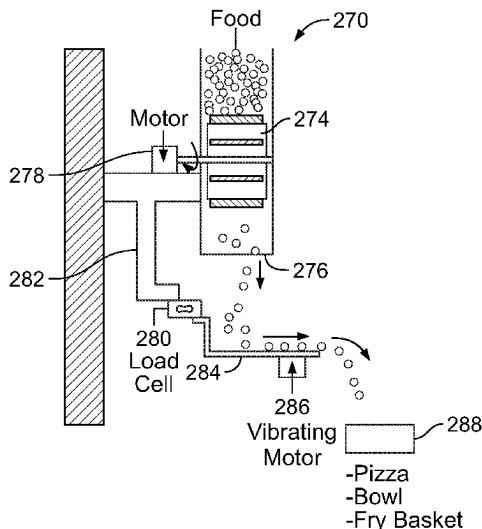

- (51) **Int. Cl.**  
**B25J 9/16** (2006.01)  
**B25J 11/00** (2006.01)
- (58) **Field of Classification Search**  
USPC ..... 99/443 R  
See application file for complete search history.

(56) **References Cited**  
U.S. PATENT DOCUMENTS

4,052,319	A	10/1977	Friedman	2014/0062112	A1	3/2014	Cho
4,545,723	A	10/1985	Clark	2014/0089299	A1	3/2014	Kamei et al.
4,853,771	A	8/1989	Witriol et al.	2014/0157698	A1	6/2014	Cihak et al.
4,919,950	A	4/1990	Mak	2014/0184496	A1	7/2014	Gribetz et al.
4,922,435	A	5/1990	Cahlander et al.	2014/0203012	A1	7/2014	Corona et al.
5,132,914	A	7/1992	Cahlander et al.	2014/0234066	A1	8/2014	Mathi et al.
5,285,604	A	2/1994	Carlin	2014/0324607	A1	10/2014	Frehn et al.
5,386,762	A	2/1995	Gokey	2014/0334691	A1	11/2014	Cho et al.
5,389,764	A	2/1995	Nishii et al.	2014/0351068	A1	11/2014	Renfroe
5,458,384	A	10/1995	Liu et al.	2014/0363266	A1	12/2014	Cooper
5,466,025	A	11/1995	Mee	2015/0019354	A1	1/2015	Chan et al.
5,833,295	A	11/1998	Farlow, Jr.	2015/0290795	A1	10/2015	Oleynik
5,893,051	A	4/1999	Tomohiro	2015/0310624	A1	10/2015	Bulan et al.
D412,642	S	8/1999	King	2016/0037958	A1	2/2016	Freymliller et al.
D492,112	S	6/2004	Hardy	2016/0078694	A1	3/2016	Swift
7,174,830	B1	2/2007	Dong	2016/0180546	A1	6/2016	Kim et al.
7,383,963	B2	6/2008	Svabek et al.	2016/0239705	A1	8/2016	Masood et al.
7,920,962	B2	4/2011	D et al.	2016/0293470	A1	10/2016	Oremus et al.
7,971,450	B2	7/2011	Furlanetto et al.	2016/0307459	A1	10/2016	Chestnut et al.
8,276,505	B2	10/2012	Buehler	2016/0327279	A1	11/2016	Bhogal et al.
8,610,037	B2	12/2013	Polt	2016/0327281	A1	11/2016	Bhogal et al.
D702,084	S	4/2014	Matos	2016/0334799	A1	11/2016	D'Andrea et al.
8,820,313	B1	9/2014	Lutes	2017/0011319	A1	1/2017	Elliot et al.
9,220,371	B1	12/2015	Demirakos et al.	2017/0024789	A1	1/2017	Frehn et al.
9,233,470	B1	1/2016	Bradski et al.	2017/0030515	A1	2/2017	Johnson et al.
9,285,589	B2	3/2016	Osterhout et al.	2017/0116661	A1	4/2017	Sundaram
9,483,875	B2	11/2016	Theimer et al.	2017/0130968	A1	5/2017	Nagraj et al.
9,538,880	B2	1/2017	Riefenstein	2017/0154803	A1	6/2017	Wang et al.
9,542,621	B2	1/2017	He et al.	2017/0169315	A1	6/2017	Vaca Castano et al.
9,785,911	B2	10/2017	Galluzzo et al.	2017/0178070	A1	6/2017	Wang et al.
9,815,191	B2	11/2017	Oleynik et al.	2017/0206431	A1	7/2017	Sun et al.
10,005,184	B2	6/2018	Gerio et al.	2017/0252922	A1	9/2017	Levine et al.
D825,266	S	8/2018	Iorio et al.	2017/0290345	A1	10/2017	Garden et al.
10,112,771	B2	10/2018	D'andrea et al.	2017/0305015	A1	10/2017	Krasny et al.
10,154,756	B2	12/2018	Hall et al.	2017/0348854	A1	12/2017	Oleynik
10,293,488	B2	5/2019	Hall et al.	2017/0364073	A1	12/2017	Guy
10,682,765	B2	6/2020	Mirkhaef et al.	2018/0150661	A1	5/2018	Hall et al.
10,919,144	B2	2/2021	Sinnet et al.	2018/0339463	A1	11/2018	Stone et al.
11,167,421	B2	11/2021	Sinnet	2018/0345485	A1	12/2018	Sinnet et al.
11,351,673	B2	6/2022	Zito et al.	2018/0365630	A1	12/2018	Seals et al.
11,518,044	B2	12/2022	Liu et al.	2019/0256301	A1	8/2019	Hashimoto et al.
11,577,401	B2	2/2023	Sinnet et al.	2019/0297899	A1	10/2019	Weiss
2002/0028127	A1	3/2002	Hart et al.	2019/0352028	A1	11/2019	Mirkhaef et al.
2002/0082924	A1	6/2002	Koether	2019/0389082	A1	12/2019	Higo
2004/0011321	A1	1/2004	Hawaj	2020/0009638	A1	1/2020	Asada et al.
2004/0111321	A1	6/2004	Kargman	2020/0030966	A1	1/2020	Hasegawa et al.
2004/0154474	A1	8/2004	Chan	2020/0046168	A1	2/2020	Sinnet et al.
2004/0172380	A1	9/2004	Zhang et al.	2020/0047349	A1	2/2020	Sinnet et al.
2005/0036668	A1	2/2005	McLennan et al.	2020/0054175	A1	2/2020	Roy et al.
2005/0049940	A1	3/2005	Tengler et al.	2020/0087069	A1	3/2020	Johnson et al.
2005/0193901	A1	9/2005	Buehler	2020/0121125	A1	4/2020	Zito et al.
2006/0278216	A1	12/2006	Gagas et al.	2020/0238534	A1	7/2020	Goldberg et al.
2007/0122000	A1	5/2007	Venetianer et al.	2020/0254641	A1	8/2020	Hocker et al.
2008/0110347	A1	5/2008	Wong	2021/0030199	A1	2/2021	Olson et al.
2009/0192921	A1	7/2009	Hicks	2021/0038025	A1	2/2021	Almblad
2009/0210090	A1	8/2009	Takemitsu et al.	2021/0094188	A1	4/2021	Rodionov et al.
2009/0262206	A1	10/2009	Park	2021/0107724	A1	4/2021	Cohen
2010/0132692	A1	6/2010	Shaffer	2021/0196081	A1	7/2021	Kodali et al.
2010/0182136	A1	7/2010	Pryor	2021/0208171	A1	7/2021	Guarracina et al.
2010/0296903	A1	11/2010	Shah et al.	2021/0276756	A1	9/2021	Dunkel
2011/0153614	A1	6/2011	Solomon	2021/0394371	A1	12/2021	Ishizu et al.
2011/0264266	A1	10/2011	Kock	2022/0055225	A1	2/2022	Sinnet et al.
2012/0024170	A1	2/2012	Fritz-Jung et al.	2022/0324119	A1	10/2022	Kodali et al.
2013/0033057	A1	2/2013	Markham	2022/0346598	A1	11/2022	Sinnet et al.
2013/0275236	A1	10/2013	Koke et al.				
2013/0302483	A1	11/2013	Riefenstein				
2014/0031978	A1	1/2014	Takata				

FOREIGN PATENT DOCUMENTS

FR	2578717	*	9/1986
GB	2547286	A	8/2017
JP	2004062750	A	2/2004
JP	2008296308	A	12/2008
JP	2009106734	A	5/2009
JP	2009297880	A	12/2009
JP	4655912	B2	3/2011
JP	5814305	B2	11/2015
WO	0170087	A2	9/2001
WO	2006006624	A1	1/2006
WO	2012020858	A1	2/2012
WO	2015100958	A1	7/2015

(56)

**References Cited**

FOREIGN PATENT DOCUMENTS

WO	2015143800	A1	10/2015
WO	2016040361	A1	3/2016
WO	2015125017	A3	6/2016
WO	2016140622	A1	9/2016
WO	2017114014	A1	7/2017
WO	2017103682	A3	8/2017
WO	2018031489	A1	2/2018
WO	2018165105	A1	9/2018
WO	2019079345	A1	4/2019
WO	2022256799	A1	12/2022

OTHER PUBLICATIONS

Beucher, Serge, and Fernand Meyer. "The morphological approach to segmentation: the watershed transformation." *Optical Engineering—New York—Marcel Dekker Incorporated—*34 (1992): 433-433.

Bonanni et al., "Counterintelligence: Augmented Reality Kitchen", CHI 2005, (Apr. 2, 2005), URL: <http://citeseerx.ist.psu.edu/viewdoc/summary?doi=10.1.1.88.2875>, (Jun. 12, 2018), XP055559956.

Goodfellow et al., Generative adversarial networks, *Communications of the ACM*, vol. 63, Issue 11, Nov. 2020 pp. 139-144.

International Preliminary Examination Report dated Jul. 20, 2018 for PCT/US2018/021066.

International Search Report and Written Opinion of ISA dated Aug. 17, 2022 for PCT/US2022/072666.

International Search Report and Written Opinion of ISA dated Jul. 11, 2018 for PCT/US2018/020948.

International Search Report and Written Opinion of ISA of PCT application No. PCT/US2022/071871 dated Sep. 1, 2022.

Ju Yong Chang, Haesol Park, In Kyu Park, Kyoung Mu Lee, Sang Uk Lee, GPU-friendly multi-view stereo reconstruction using surfel

representation and graph cuts, *Computer Vision and Image Understanding*, vol. 115, Issue 5, 2011, pp. 620-634.

Kaiming He, Georgia Gkioxari, Piotr Dollar, and Ross B. Girshick, Mask R-CNN, arXiv, 2017.

Krystal B., The magic of Eatsa, explained, (Mar. 2, 2017), URL: [https://www.washingtonpost.com/...017/03/02/57c95fb0-f55a-11e6-b9c9-e83fce42fb61\\_story.html?horedirect=on&utm\\_term=.108e357d67df](https://www.washingtonpost.com/...017/03/02/57c95fb0-f55a-11e6-b9c9-e83fce42fb61_story.html?horedirect=on&utm_term=.108e357d67df), (May 21, 2018).

Lin, Tsung-Yi, et al. "Focal loss for dense object detection." *Proceedings of the IEEE international conference on computer vision*. 2017.

Lucas, Bruce D., and Takeo Kanade. "An iterative image registration technique with an application to stereo vision." (1981): 674-679.

Ohta, Yu-Ichi, Takeo Kanade, and Toshiyuki Sakai. "Color information for region segmentation." *Computer graphics and image processing* 13.3 (1980): 222-241.

Paul Viola, et al., Rapid Object Detection using a Boosted Cascade of Simple Features, *Accepted Conference on Computer Vision and Pattern Recognition 2001* (<https://www.cs.cmu.edu/~efros/courses/LBMV07/Papers/viola-cvpr-01.pdf>).

Shaoqing Ren, Kaiming He, Ross Girshick, and Jian Sun, "Faster R-CNN: Towards Real-Time Object Detection with Region Proposal Networks Faster", *IEEE Transactions on Pattern Analysis and Machine Intelligence*, vol. 39 Issue 6, Jun. 2017.

Simon, Dan. "Kalman filtering." *Embedded systems programming* 14.6 (2001): 72-79.

Xiao-Shan Gao et al. "Complete solution classification for the perspective-three-point problem," in *IEEE Transactions on Pattern Analysis and Machine Intelligence*, vol. 25, No. 8, pp. 930-943, Aug. 2003.

\* cited by examiner

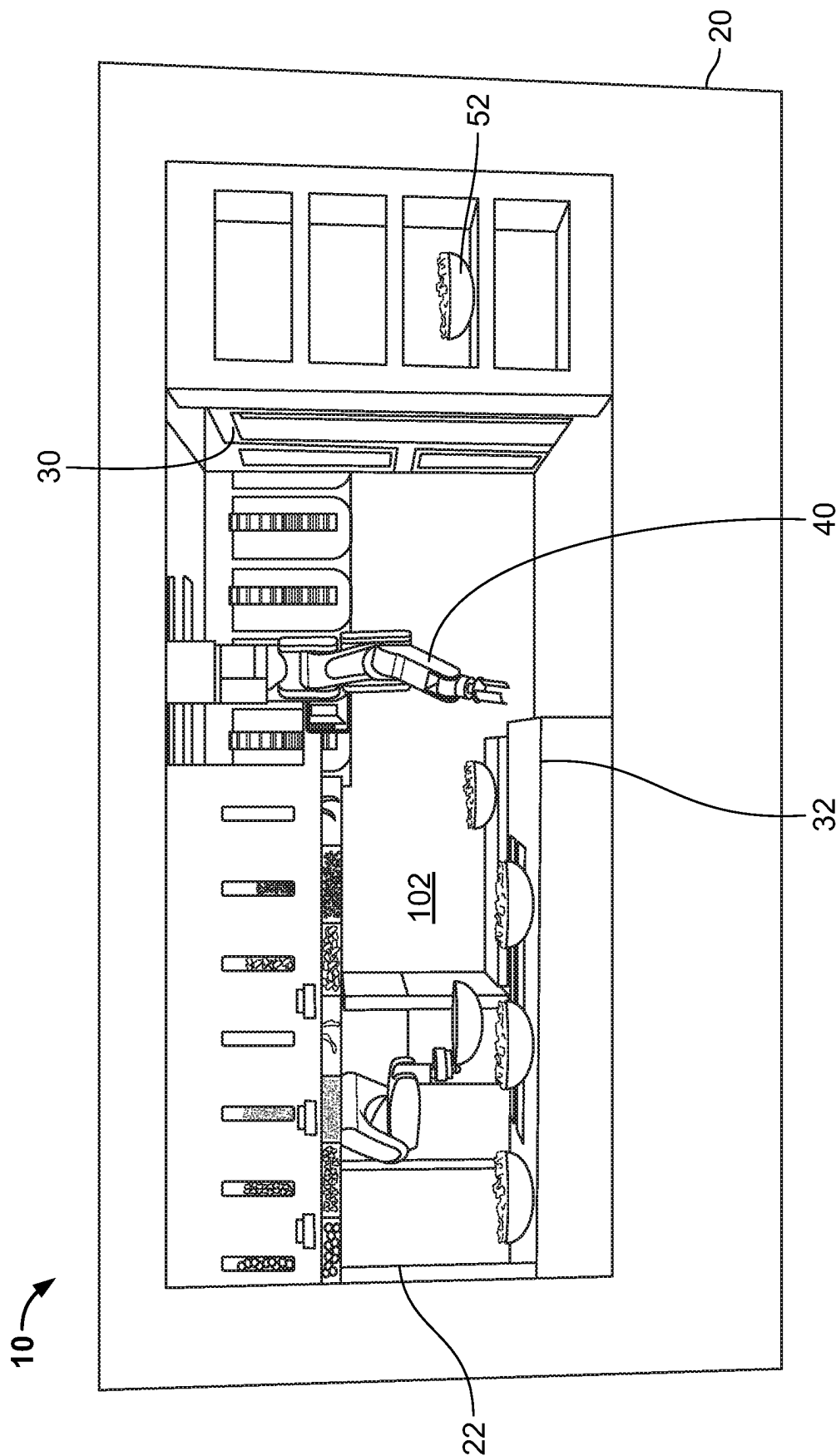

FIG. 1

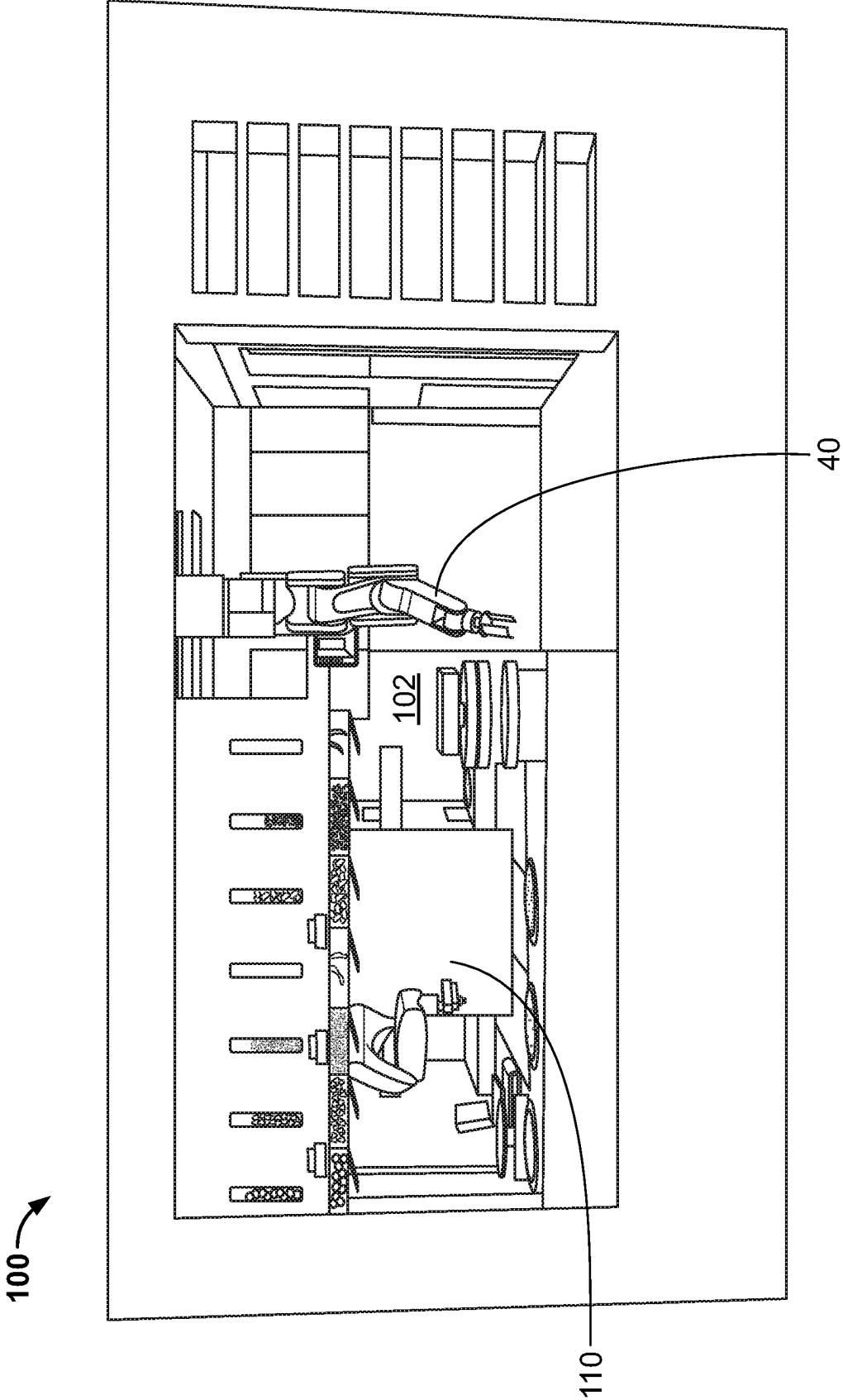

FIG. 2

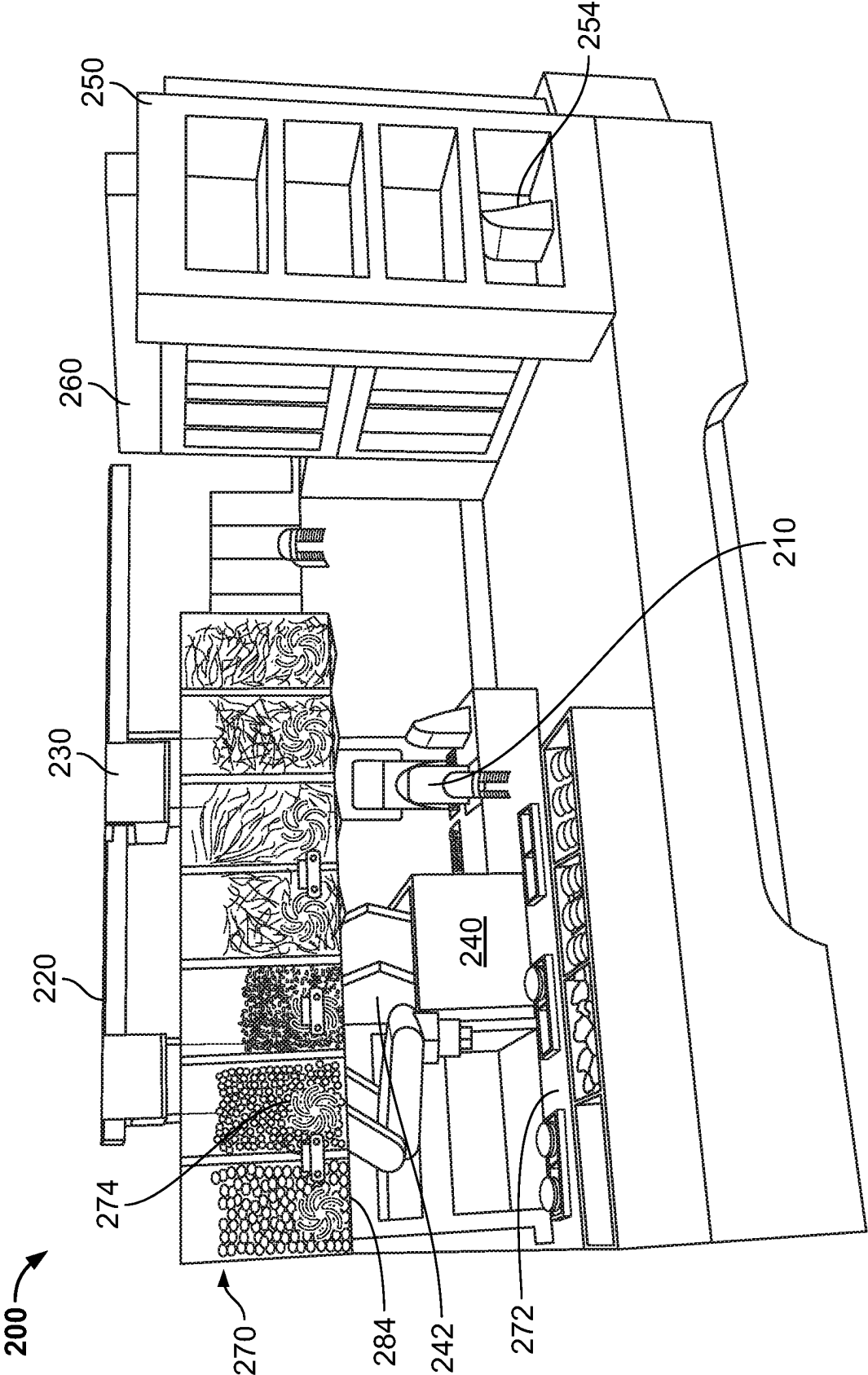

FIG. 3

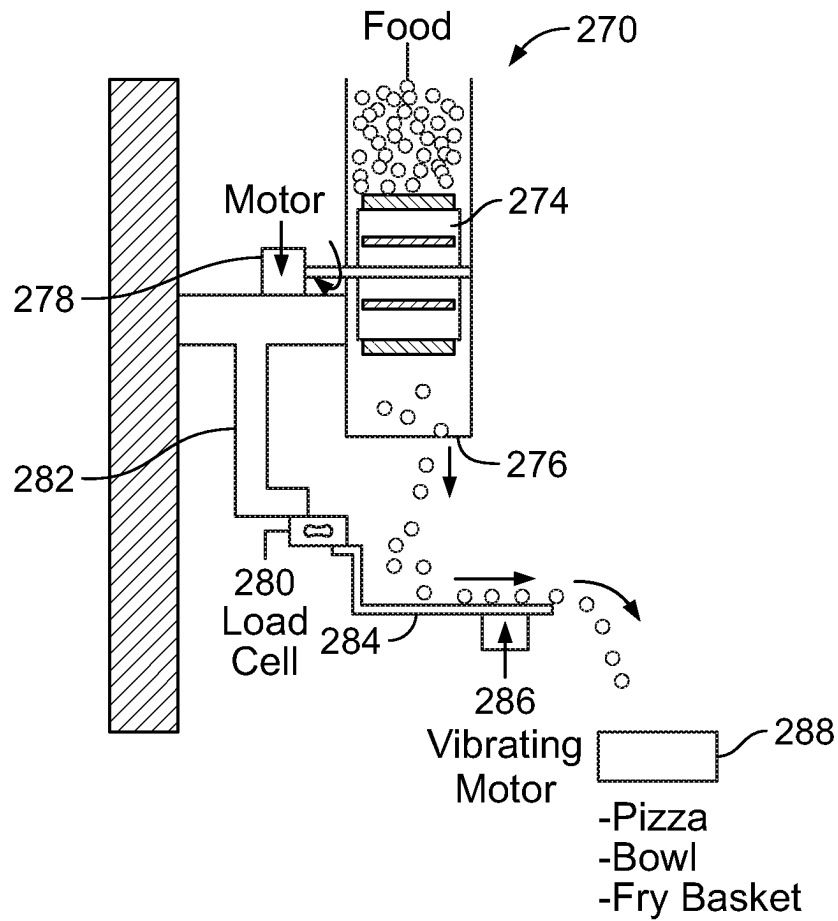

FIG. 4

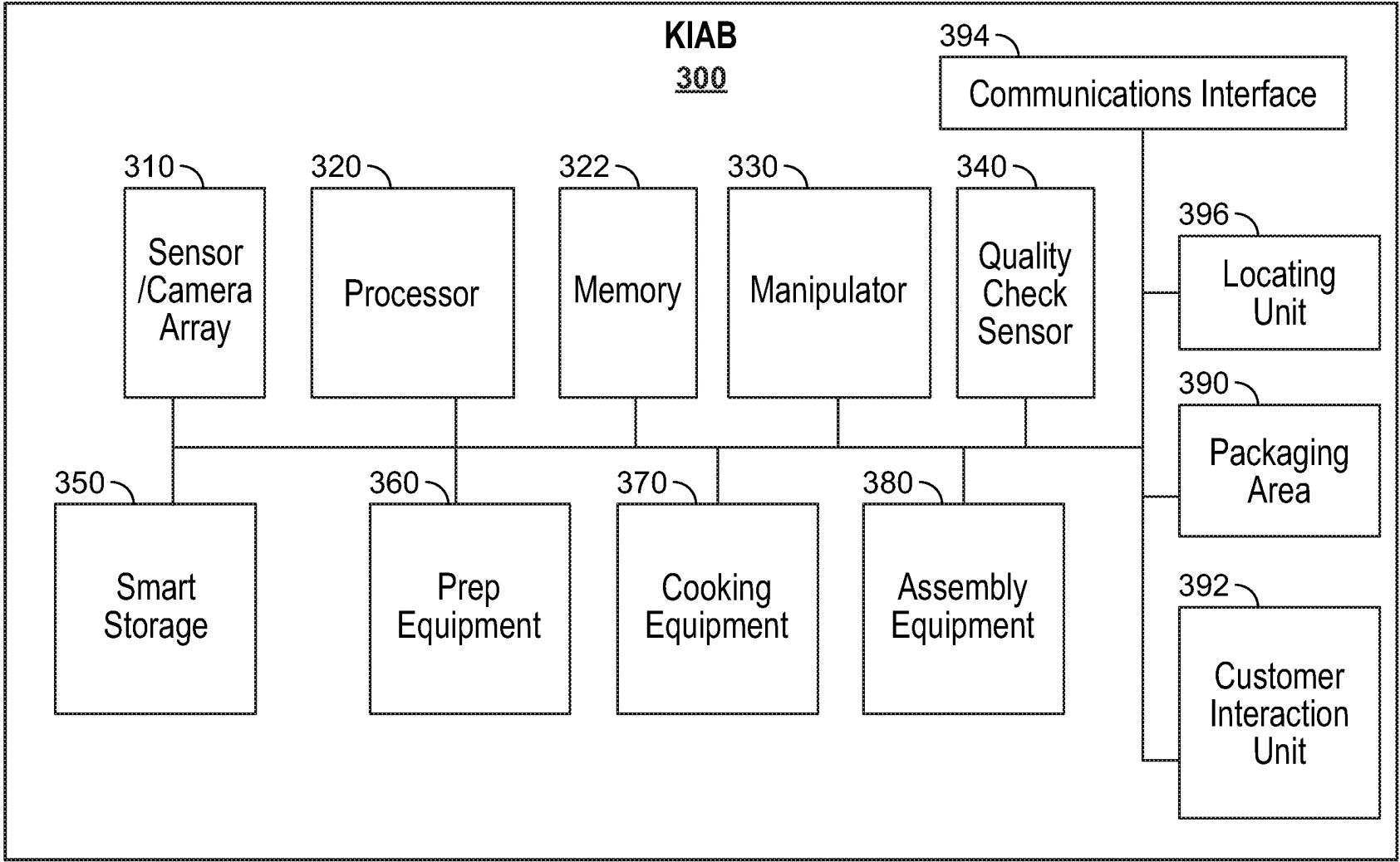

FIG. 5



400 ↗

### Cooking Workflow

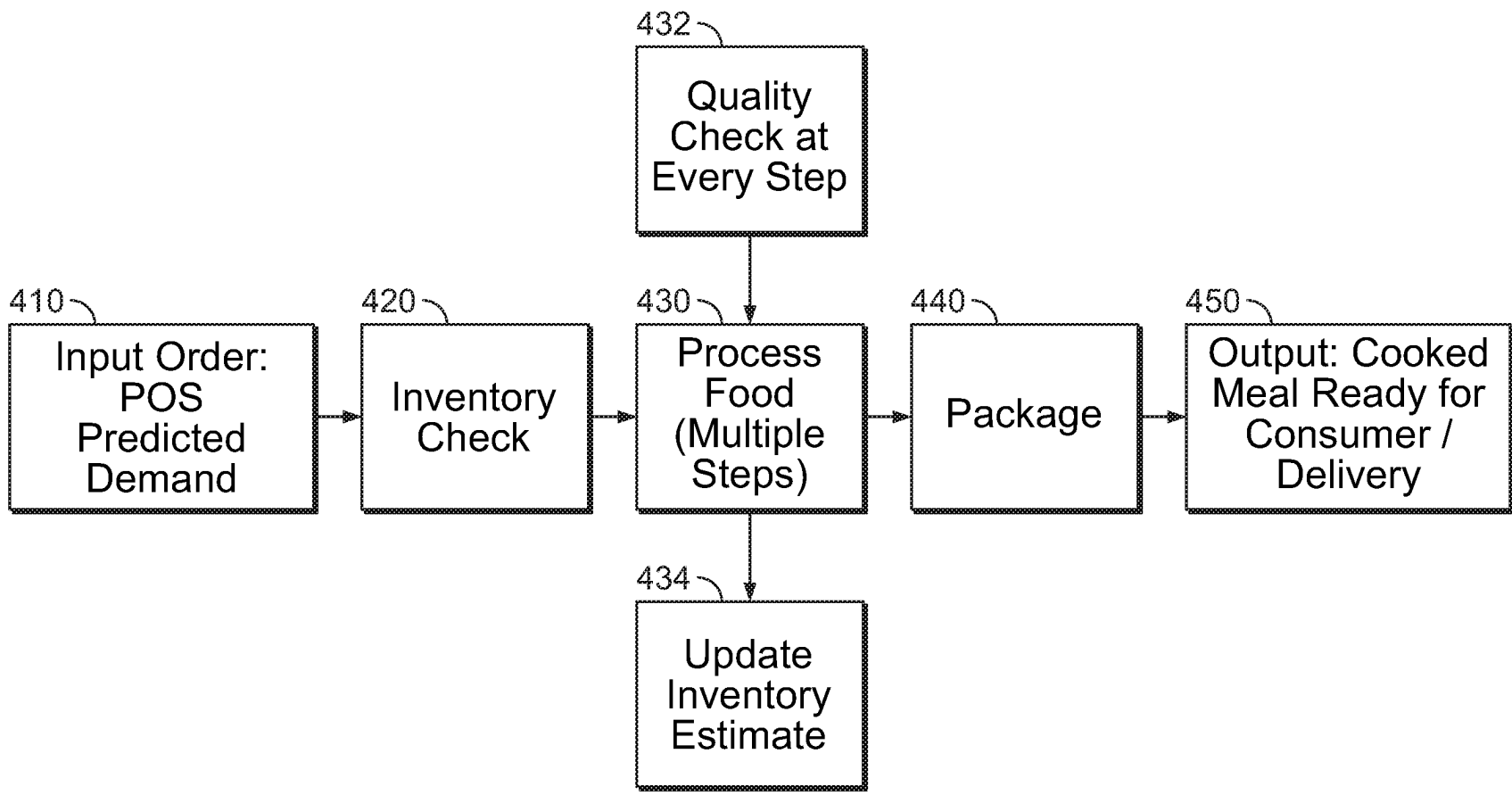

FIG. 6

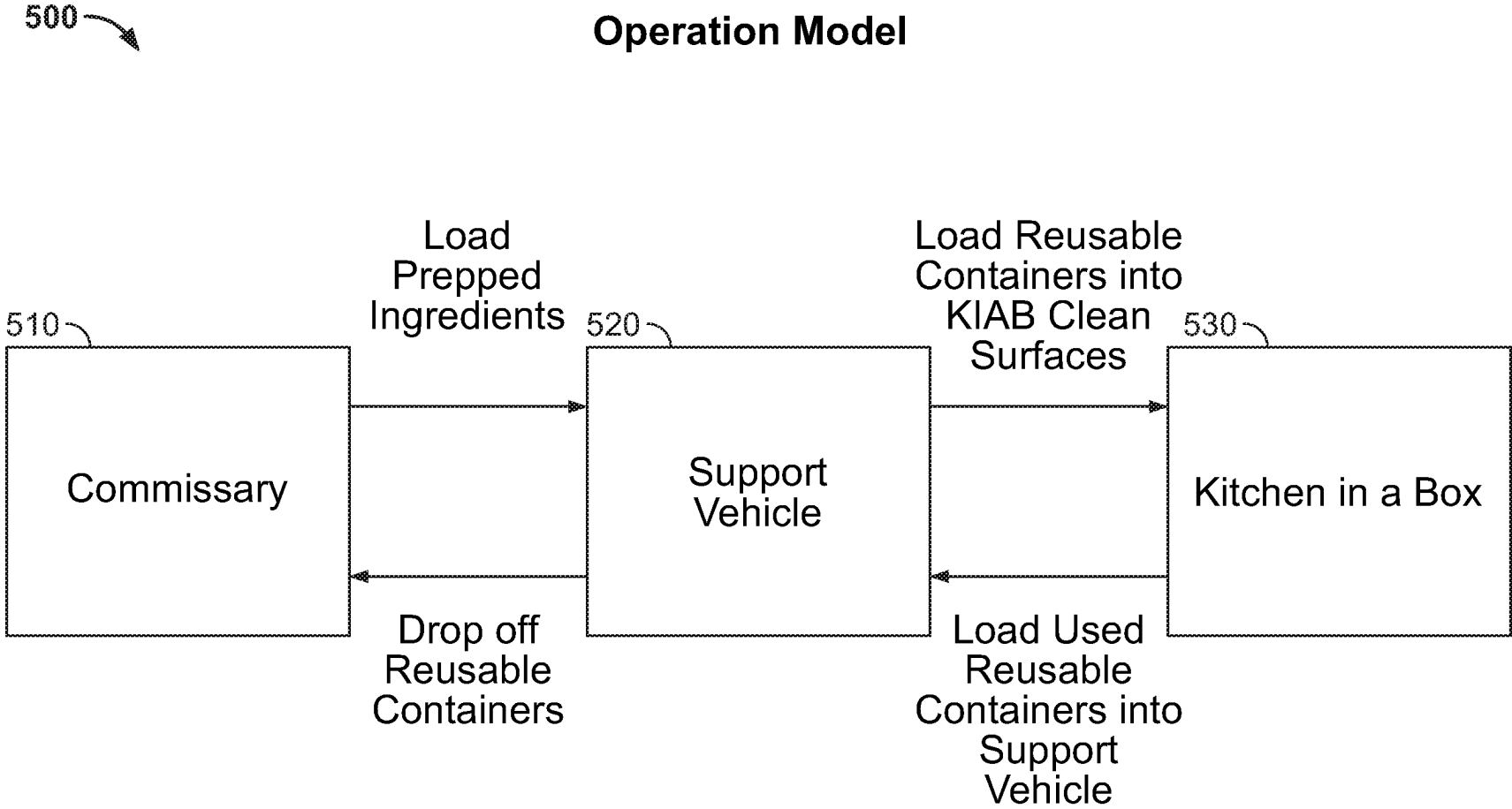

FIG. 7

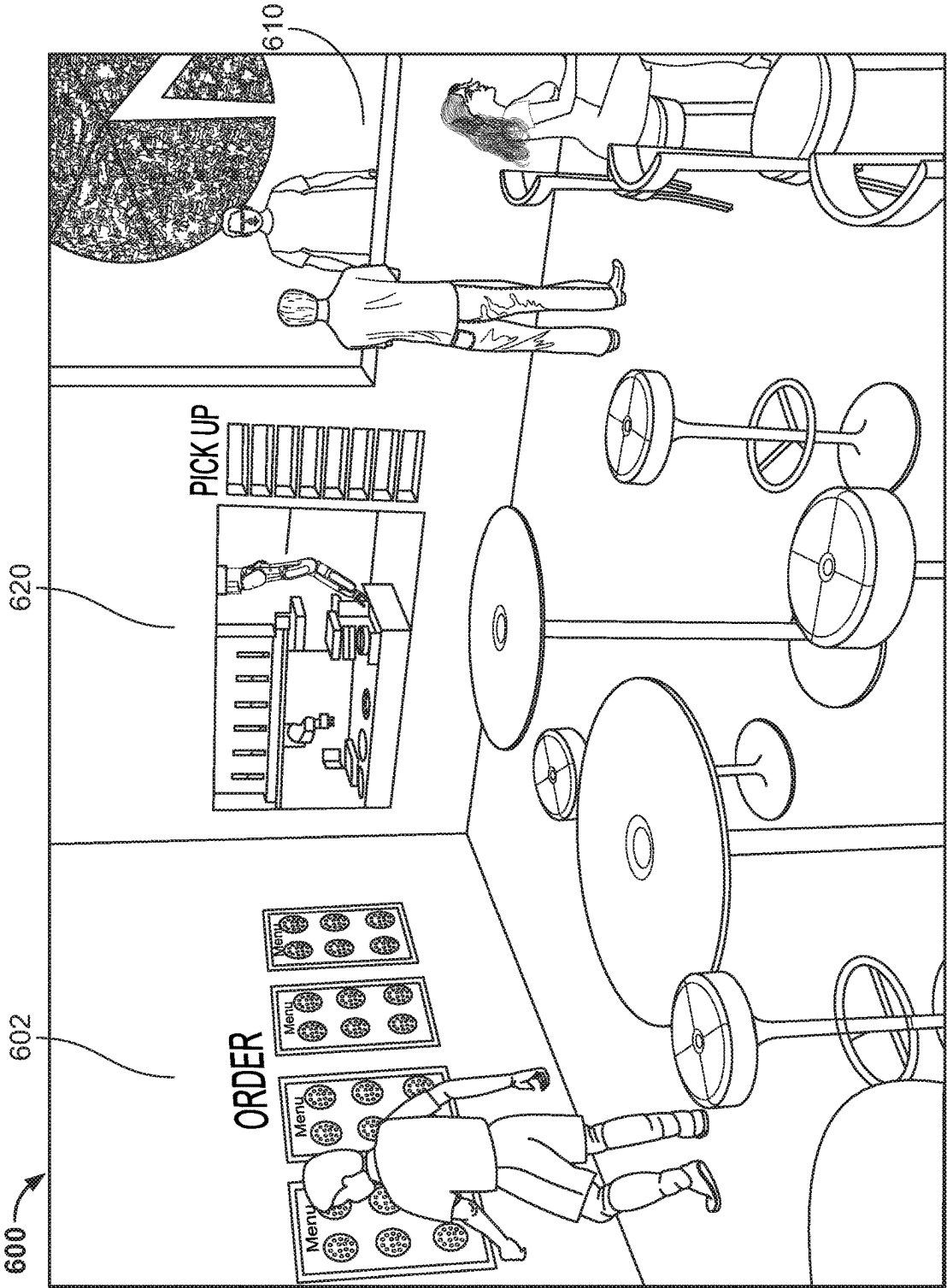

FIG. 8

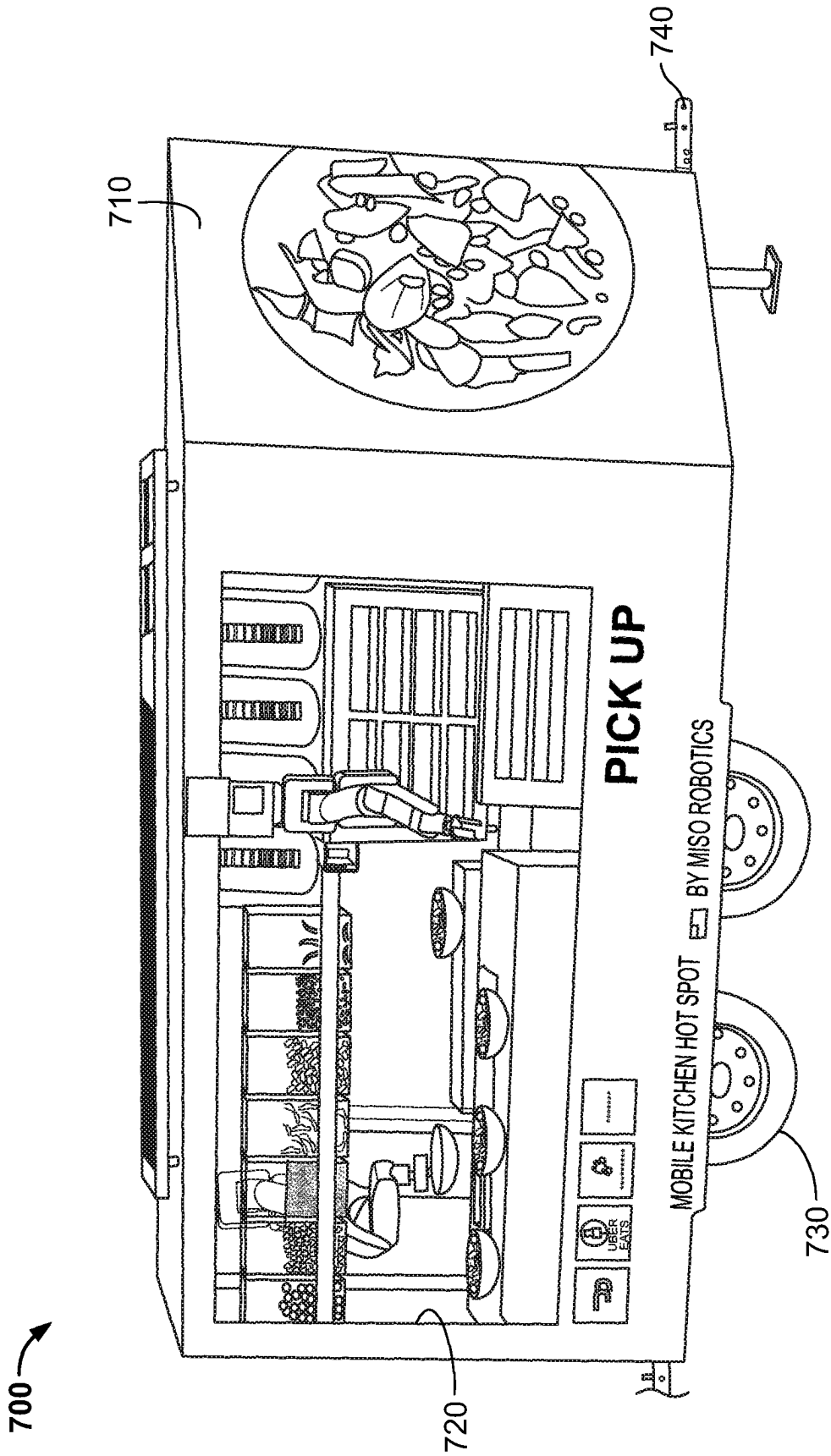

FIG. 9

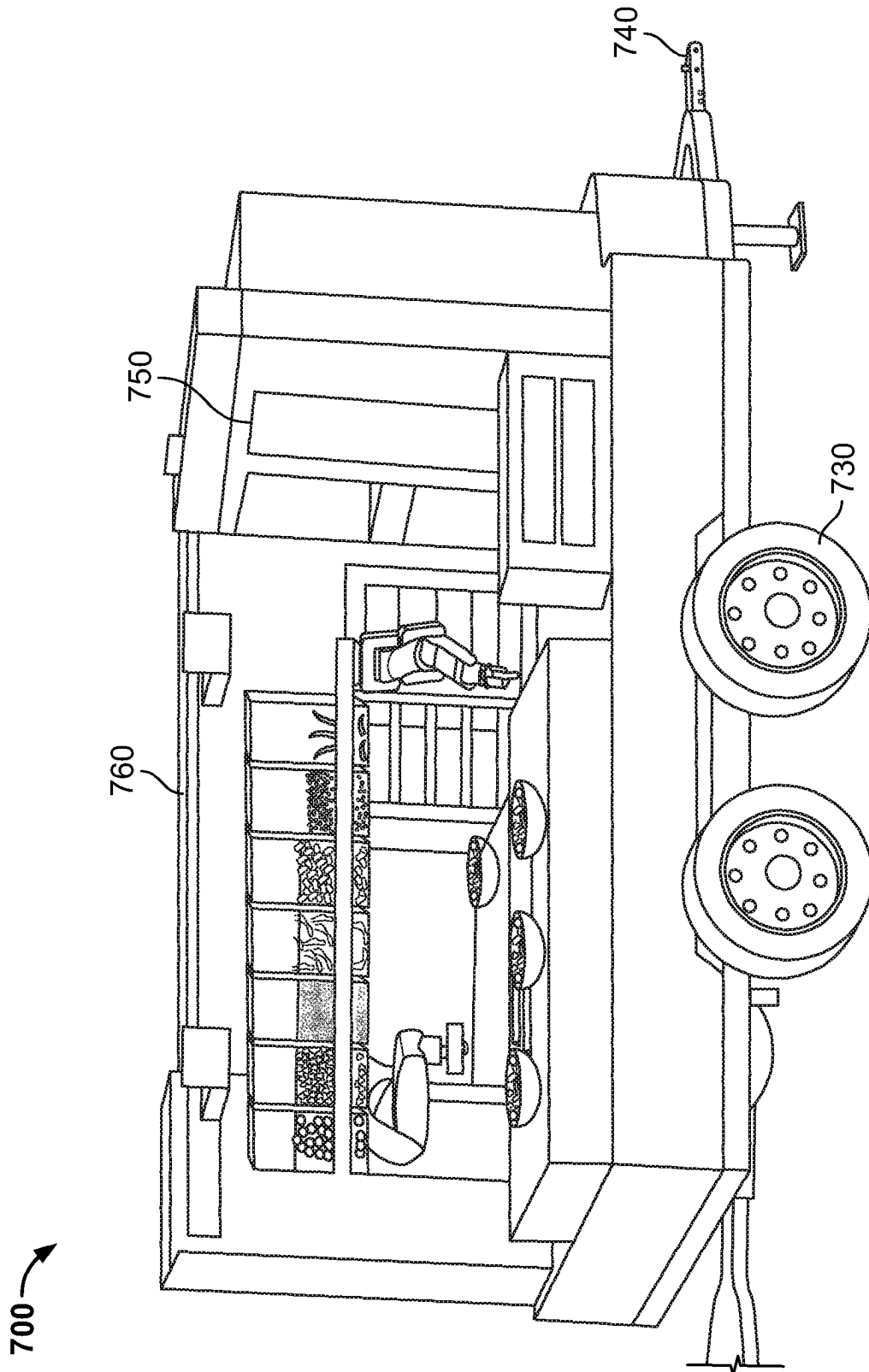

FIG. 10

## TRANSPORTABLE ROBOTIC-AUTOMATED KITCHEN WORKCELL

### CROSS-REFERENCE TO RELATED APPLICATIONS

This claims priority to provisional application No. 62/879,371, filed Jul. 26, 2019, the entirety of which is incorporated by reference for all purposes.

### BACKGROUND

This invention relates to automated kitchens for carrying out various food preparation tasks, and particularly, to modular or transportable robotic-automated kitchen workcells.

Although there has been some progress in automated-kitchen systems (e.g., vending machines and the like to serve hot beverages), the systems are limited to serving only a few types of food items. Should another type of food item be desired, the equipment must be substantially reconfigured, rearranged, or replaced. What is more, the footprint is often required to be enlarged or otherwise reshaped to accommodate the new type of food item. This is undesirable.

An improved automated kitchen system is desired that is capable of preparing a wide variety of food items, and that does not require a physical reconfiguration for each additional type of food item. This and other shortcomings are overcome by embodiments of the present invention, discussed herein.

### SUMMARY OF THE INVENTION

A transportable robotic-automated kitchen workcell comprises a prefabricated enclosure comprising a floor, ceiling, side walls, a rear wall, and front wall. A robotic arm and kitchen appliance are secured inside the enclosure, and arranged such that the appliance is located within reach of the robotic arm.

Optionally, the workcell includes a plurality of kitchen utensils, each of which is located within reach of the robotic arm. In embodiments, the workcell includes a tool mount to hold each of the utensils, allowing the robotic arm to pick up and return a wide variety of different types of kitchen utensils.

The workcell additionally includes a raw food storage area for holding raw food ingredients; a food prep area; a plurality of hand-held sized serving vehicles; and a delivery storage area for placing completed entrees.

The workcell additionally includes a camera or sensor assembly aimed at the food prep area and a computer comprising a memory and programmed processor operable to instruct the robotic arm to automatically carry out one or more food preparation steps. The food preparation steps are determined by the processor and based on receiving an order from a customer and input from the camera or sensor assembly.

In embodiments, the computer is programmed to perform one or more of the following steps: collect the raw food ingredients from the raw food storage area; assemble the raw food ingredients in the food prep area into a precursor entrée; deliver the precursor entrée to the kitchen appliance to perform cooking; cook the precursor entrée into a completed entrée; transfer the completed entrée to one serving vehicle; and place the completed entrée into delivery storage area for customer pickup.

Optionally, the computer is operable to instruct the robotic arm to clean the food prep area by, for example, spraying the surfaces with water. In embodiments, the workcell includes an onboard water pump. The surfaces of the appliances and food prep areas are preferably arranged close together and without gaps where contaminants can collect.

In embodiments, at least one of the walls and front comprises a window, door, or opening. In embodiments, each side of the enclosure ranges from 4 to 10 ft. Optionally, the workcell comprises wheels rotatably mounted to the enclosure. Consequently, in embodiments, the workcell may be simply towed or driven to one or more locations.

In embodiments, the workcell further comprises a second robotic arm. Optionally, a linear guide is mounted in the enclosure and the robotic arms are movably arranged on the linear guide to carry out the steps recited herein.

In embodiments, the computer is operable to perform a quality check after assembling the precursor entrée and prior to cooking, and more preferably, to perform a quality check after cooking.

In embodiments, the workcell further comprises a wireless communication module in connection with the processor for receiving a customer order.

In embodiments, the workcell comprises an ingredient dispensing unit for dispensing ingredients to be used in the assembly step. The ingredient dispensing unit preferably has at least one sensor to measure a value associated with the ingredients as the ingredients are dispensed. In embodiments, the measured value is a mass of the ingredients at a time ( $M_n$ ).

In embodiments, the dispensing unit assembly further includes a mechanical actuator to control a rate at which the ingredients are dispensed ( $Q$ ) based on  $M_n$ .

Optionally, the mechanical actuator can be a vibrator device, and is coupled to a ramp which shakes in response to the vibrator device.

In embodiments, the dispensing unit assembly comprises multiple bins, at least one of which is refrigerated.

In embodiments, the robotic arm is adapted to place at least one topping on pizza dough during the assembly step, or optionally, to position and move the pizza dough under the dispensing unit for receiving the at least one topping on the pizza dough from the dispensing unit.

In embodiments, the robotic arm is adapted to pour and spread a sauce on a pizza dough during the assembling, or optionally, to position and move the pizza dough under the dispensing unit for receiving the sauce on the pizza dough.

In another embodiment of the invention, a dispensing unit assembly comprises a ramp, vibrating motor, and load cell arranged in cooperative engagement to deliver raw food ingredients to a target surface. In embodiments, the dispensing unit additionally includes a bin and a drum therein. The drum is controlled by a motor. A computer is operable to control the speed of the motor to eject the raw food from the bin onto the ramp, and also to control the vibrating motor to move the raw food along the ramp to the target surface. The processor can be programmed to adjust the flowrate of the raw food based on measuring certain values associated with the flow of food such as mass per time.

In another embodiment of the invention, a method for preparing a completed entrée at a first location remote from a food base station comprises delivering a robotic-automated kitchen workcell to the first location and preparing a completed entrée by the robotic arm in the workcell based on a customer order. The step of preparing comprises: collecting the raw ingredients from a raw storage area; assembling the raw ingredients in a food prep area into a precursor entrée;

delivering the precursor entrée to the kitchen appliance to cook; cooking the precursor entrée to a completed entrée; transferring the completed entrée to a hand-held sized serving vehicle; and placing the completed entrée into a delivery storage area for customer pickup.

The step of assembling may be performed by dispensing the raw ingredients based on a measurement sensed in real time. The dispensing can be performed by a dispensing unit comprising a bin and vibrating ramp.

In embodiments, the method further comprises moving the robotic-automated kitchen workcell to a second location remote from the food base station. Optionally, the step of moving may be performed by towing.

In embodiments, the second location can be determined automatically based on a demand prediction module.

In embodiments, the method further comprises tracking the location of the robotic-automated kitchen workcell.

In embodiments, the method further comprises cleaning the food prep area, wherein the step of cleaning is performed autonomously by the robotic arm in combination with a spray nozzle and onboard water supply/pump.

This and other features, objects and advantages of embodiments of the present invention will become apparent from the detailed description to follow, together with the accompanying drawings.

#### BRIEF DESCRIPTION OF THE DRAWINGS

FIG. 1 is a front view of a robotic-automated kitchen in accordance with an embodiment of the invention;

FIG. 2 is a front view of a robotic-automated kitchen in accordance with another embodiment of the invention;

FIG. 3 is a front side perspective view of a robotic-automated kitchen in accordance with another embodiment of the invention;

FIG. 4 is a schematic illustration of an individual dispensing assembly in accordance with an embodiment of the invention;

FIG. 5 is a block diagram of a system for preparing food items in accordance with an embodiment of the invention;

FIG. 6 is a flow chart of a process for a proving a cooked meal for consumer delivery or pickup in accordance with an embodiment of the invention;

FIG. 7 is a flow chart of a process for supplying the robotic-automated kitchen in accordance with an embodiment of the invention;

FIG. 8 is an illustration of a robotic-automated kitchen installed in a restaurant in accordance with an embodiment of the invention;

FIG. 9 illustrates a transportable robotic-automated kitchen in accordance with an embodiment of the present invention; and

FIG. 10 illustrates the transportable robotic-automated kitchen shown in FIG. 9 with the exterior removed.

#### DETAILED DESCRIPTION OF THE INVENTION

It is to be understood that the embodiments of the invention described herein are not limited to particular variations set forth herein as various changes or modifications may be made to the embodiments of the invention described and equivalents may be substituted without departing from the spirit and scope of the embodiments of the invention. As will be apparent to those of skill in the art upon reading this disclosure, each of the individual embodiments described and illustrated herein has discrete components and features

that may be readily separated from or combined with the features of any of the other several embodiments without departing from the scope or spirit of the embodiments of the present invention. In addition, many modifications may be made to adapt a particular situation, material, composition of matter, process, process act(s) or step(s) to the objective(s), spirit or scope of the embodiments of the present invention. All such modifications are intended to be within the scope of the claims made herein.

Moreover, while methods may be depicted in the drawings or described in the specification in a particular order, such methods need not be performed in the particular order shown or in sequential order, and that all methods need not be performed, to achieve desirable results. Other methods that are not depicted or described can be incorporated in the example methods and processes. For example, one or more additional methods can be performed before, after, simultaneously, or between any of the described methods. Further, the methods may be rearranged or reordered in other implementations. Also, the separation of various system components in the implementations described above should not be understood as requiring such separation in all implementations, and it should be understood that the described components and systems can generally be integrated together in a single product or packaged into multiple products. Additionally, other implementations are within the scope of this disclosure.

Conditional language, such as “can,” “could,” “might,” or “may,” unless specifically stated otherwise, or otherwise understood within the context as used, is generally intended to convey that certain embodiments include or do not include, certain features, elements, and/or steps. Thus, such conditional language is not generally intended to imply that features, elements, and/or steps are in any way required for one or more embodiments.

Reference to a singular item, includes the possibility that there are plural of the same items present. More specifically, as used herein and in the appended claims, the singular forms “a,” “an,” “said” and “the” include plural referents unless the context clearly dictates otherwise. It is further noted that the claims may be drafted to exclude any optional element. As such, this statement is intended to serve as antecedent basis for use of such exclusive terminology as “solely,” “only” and the like in connection with the recitation of claim elements, or use of a “negative” limitation.

It will also be understood that, although the terms first, second, etc. may be used herein to describe various elements, these elements should not be limited by these terms. These terms are only used to distinguish one element from another. Thus, a first element could be termed a second element without departing from the teachings of the present invention.

Some embodiments have been described in connection with the accompanying drawings. The figures are drawn to scale, but such scale should not be limiting, since dimensions and proportions other than what are shown are contemplated and are within the scope of the disclosed inventions. Distances, angles, etc. are merely illustrative and do not necessarily bear an exact relationship to actual dimensions and layout of the devices illustrated. Components can be added, removed, and/or rearranged. Further, the disclosure herein of any particular feature, aspect, method, property, characteristic, quality, attribute, element, or the like in connection with various embodiments can be used in all other embodiments set forth herein except where such features are exclusive of one another. Additionally, it will be

recognized that any methods described herein may be practiced using any device suitable for performing the recited steps.

While a number of embodiments and variations thereof have been described in detail, other modifications and methods of using the same will be apparent to those of skill in the art. Accordingly, it should be understood that various applications, modifications, materials, and substitutions can be made of equivalents without departing from the unique and inventive disclosure herein or the scope of the claims.

All existing subject matter mentioned herein (e.g., publications, patents, patent applications and hardware) is incorporated by reference herein in its entirety except insofar as the subject matter may conflict with that of the present invention (in which case what is present herein shall prevail).

#### Overview

With reference to FIG. 1, a robotic-automated kitchen **10** in accordance with an embodiment of the invention is shown. The robotic-automated kitchen includes a prefabricated enclosure **20**, window **22**, smart food storage area **30**, food preparation area **32**, robotic manipulation components **40**, and a number of other components including, without limitation, sensors, a processor, memory storage, food processing equipment, cleaning components, and user interaction areas.

In embodiments, the automated robotic kitchen **10** is configured to cook different menu items with very little change to the components, arrangement of components, and overall footprint because of the versatility and flexibility of the manipulators/sensors and the configuration capabilities of the software controlling the system, discussed further herein. In a sense, the self-contained automated robotic kitchen is a kitchen in a box (“KIAB”).

Economies of scale is achieved because the general design of the KIAB and its components are the same regardless of the menu items to be cooked. Particularly, in embodiments, the type and arrangement of the enclosure, manipulators, processor, prep (cook and assemble) areas, and sensors are the same regardless of the menu item to be cooked.

With reference to FIG. 2, a KIAB **100** includes an appliance space **102** for accommodating a wide variety of kitchen equipment for the menu item such as, for example, pizza oven **110** shown in FIG. 2, or fryer **240** shown in FIG. 3. The appliance space is located within reach of the robotic arm, and preferably, a predetermined or fixed location and volume.

In view of the components, arrangement of the components, and enclosure provided in the KIAB, a whole new menu can be quickly prepared by modifying very few (perhaps none) of the components.

The food menu recipes can be defined and stored in a memory so the time to make a KIAB ready to prepare a whole new food item is relatively small compared to traditional automation methods which would require one to rework the hardware, arrangement of components and footprint of the kitchen space. What is more, the subject invention allows for high flexibility of ingredients and menus as operators may want to introduce promotional items for a limited time or switch food suppliers. This approach allows for economies of scale of most parts of the system and increases the ability of operators to scale to new markets without needing to deal with the complexities of opening up new brick and mortar stores.

With reference to FIG. 3, an exemplary configuration of a KIAB **200** is shown for cooking burgers and fries. In the

KIAB shown in FIG. 3, the enclosure has been removed for clarity to show manipulator **210**, linear guide system **220/230**, fryer **240** and fry baskets **242**, pickup area **250** for the completed bagged food items **254**, smart storage **260**, and food dispense unit **270** comprising a plurality of bins.

#### Linear Guide System

The robotic arm **210** is shown coupled to upper guide rail **220** via movable base carriage **230**. The carriage and guide cooperate together to axially move the robotic arm along the guide when commanded to do so by the processor described herein.

The linear actuator is shown located on the ceiling and not directly above any food preparation surfaces. Positioning the linear actuator in the vicinity of the ‘splash-zone’ desirably avoids more complicated and restrictive food regulations. However, it is to be understood that the linear actuator may be located elsewhere in the enclosure. In other embodiments, a guide system may extend from the front towards the back (or from the top to bottom) of the workcell. In addition to such axial motion, the robot manipulator itself enjoys several other degrees of motion (multi-axis) as described further herein.

The linear movement may be generated using a number of different linear movement systems. In embodiments, the KIAB utilizes a cleanable linear actuator design **220** to extend the reach of one or more manipulators **210**. In one embodiment, the linear actuator is composed of a ball screw mechanism with thread and pitch size large enough to easily clean between the threads.

Additionally, the linear actuator may be covered to protect it. In embodiments, a barrier is shaped to cover the sliding mechanisms from any splashes from food production. A cover allows access of the carriage **230** to move freely along the rail **220**.

#### Dispensing Unit

In embodiments, the food dispense unit **270** is located above the food prep or food assemble area **272** such that ingredients may be gravity fed from the bins to the food item to be assembled. In embodiments, each bin comprises a lower exit aperture for the ingredient delivery. An optional drum **274** controls the output of the ingredients from the exit aperture to the target surface located below the aperture. Preferably, the exit aperture and drum are adjustably controllable to fine tune the ingredient delivery from the bins. Additionally, cameras or other types of sensors can be incorporated into the bins to monitor bin ingredient inventory and feed throughput or flowrate through the exit aperture. Bins may be refilled in place from a top opening or window, or each bin may be wholly replaced with an entire bin full of fresh ingredients based on timing or inventory levels.

FIG. 4 shows a side view of a schematic illustration of an individual dispensing bin for use with a KIAB in accordance with another embodiment of the invention. The dispensing bin **270** shown in FIG. 4 is a smart dispensing bin because it includes sensors and a feedback loop to control flowrate of the ingredients from the bin. As shown, bin **270** includes a drum **274** controllably rotatable by drive motor **278** to permit a controlled (e.g., pre-set, known, target, or given) amount of ingredients to flow through the exit aperture **276** and to fall onto ramp **284**. Ramp **284** is coupled to agitator or vibrating motor **286** to vibrate, urging the food ingredients to fall off the ramp and onto the target surface **288** (e.g., a pizza crust, bowl, or fry basket).

A load cell **280** is coupled to the ramp **284** to measure the mass of food on the ramp over time for computing the food delivery flowrate. The motors and load cell are coupled to



the system's computer or another processor to monitor the flowrate and to adjust the motors such that the flowrate of the food ingredients to the target **288** is within a desired range according to the recipe for the menu item. Accordingly, the dispensing unit **270** can accommodate many different types of ingredients, toppings and food items without a need to physically retool or reconfigure the dispensing unit or KIAB footprint. Indeed, the processor may merely be reprogrammed for the particular menu item if the program is not already in storage memory.

FIG. **5** is a block diagram illustrating various components of an embodiment of a KIAB **300** in accordance with the present invention. The KIAB **300** shown in FIG. **5** includes one or more sensors or cameras **310** for food recognition. A processor **320** is programmed to instruct a manipulator or robotic arm **330** to perform food cooking or preparation steps to cook menu items. Food quality, accuracy, or doneness is evaluated based on input from quality check sensor **340** in combination with the algorithms stored in memory (**322**) and performed on the processor.

Smart raw food storage **350** receives and holds raw food, cooked food, or food otherwise for use in cooking a menu item. The smart storage is "smart" because it detects levels of food inventory. As discussed further herein, the levels of food inventory are fed into a state of the system in order to meet demand and reorder raw ingredients, and to time cooking. A preferred smart storage is an insulated refrigerator-type cabinet including shelves, temperature sensors, and cameras.

Preparation equipment **360** is shown in the KIAB. Examples of preparation equipment are food preparation tables, mixers, slicers, choppers, and utensils associated therewith.

Cooking equipment **370** is shown in the KIAB. Examples of cooking equipment are fryers, grills, conveyors, and ovens.

Assembly equipment **380** is shown in the KIAB. Examples of assembly equipment include, without limitation, the smart dispensing unit **270** and bins described above, as well as hotel pans.

In embodiments, the assembly equipment **380** assembles raw food into a precursor entrée such as spreading sauce and placing toppings on a pizza dough. The precursor entrée (e.g., the assembled uncooked pizza) is then delivered to the cooking equipment to cook into a completed entrée (e.g., the uncooked pizza is placed on a conveyer that moves through a pizza oven).

The KIAB also includes a packaging area **390** to incorporate the completed menu items into packaging or handheld size serving vehicles for customer pickup. Examples of serving vehicles are, without limitation, salad bowls **52** as shown in FIG. **1**, or the paper bags **254** as shown in FIG. **3**. Indeed, a wide variety of serving vehicles may be applied in the invention. The serving vehicles are then placed in the customer pickup area.

Customer interaction unit **392** is shown in the KIAB of FIG. **5**. In embodiments, orders may come in digitally through an app or a kiosk through the customer interaction unit **392** on the KIAB. Orders can be removed from the system by an automated pick up station by the consumer or a delivery person. In some embodiments, the agent delivering the food to the consumer is a robot and the pickup station is fully automated to accommodate the handoff such as, for example, the sled and robotic kitchen assistant systems described in U.S. Patent Publication No. 20190176338, filed Feb. 20, 2019, and entitled "ROBOTIC SLED-ENHANCED FOOD PREPARATION SYSTEM AND

RELATED METHODS," incorporated herein by reference in its entirety. Orders are timed using the programmed processor scheduling module to be made for maximum freshness so that the meal is finished just before the consumer or delivery agent arrives to pick up the food.

In the embodiment shown in FIG. **5**, a communications interface **394** is adapted to communicate information between the KIAB and a remote server whether via landline, wireless, or otherwise. As discussed further herein, the remote server may monitor demand and evaluate whether inventory is sufficient, and in some embodiments, whether to supply or remove an additional KIAB to or from a particular location (namely, street address, city, state). Optionally, the KIAB **300** includes a location unit **396** (e.g., GPS tracker) to compute the location of the KIAB.

It is to be understood that the KIAB may include a wide variety of components and arrangements of the components as described herein. Examples of components include, without limitation, sensors and cameras, manipulators and grippers, cooking equipment and utensils, and at least one programmed processor to carry out a wide range of food preparation processes, food location and recognition (e.g., a computer vision module), inventory estimate module, demand prediction module, schedule (e.g., a scheduling module) and system state computation (e.g., system state module). Examples of descriptions of the components and processes can be found in the following patents, each of which is incorporated by reference in its entirety: US Publication No. 20180345485, filed Aug. 10, 2018; US Publication No. 20190176338, filed Feb. 20, 2019; International Publication No. 2018165105, filed Mar. 6, 2018; and International Publication Nos 2018165038, filed Mar. 5, 2018.

Cooking Workflow

FIG. **6** is a flowchart illustrating a cooking workflow **400** of a KIAB in accordance with one embodiment of the invention. Initially, an order is input (step **410**). Step **410** may be implemented at a point of sale (POS) at a customer kiosk or app such as, e.g., customer interaction unit, described above. Demand may also be predicted for certain time of the day, or as otherwise computed by the processor and demand module.

Step **420** states to check inventory. The inventory may be automatically monitored using cameras and sensors aimed at the food items in storage, such as the smart storage discussed above.

Step **430** states to process food. For example, a pizza may be a) assembled, b) placed in the oven for cooking, c) removed and packaged using a serving vehicle as discussed above.

In embodiments, at each step of the food preparation process, quality is checked according to step **432**. In an embodiment, quality is checked via a temperature sensor to monitor or test the doneness of a cooked food such as a fried chicken. Or, in another embodiment, a camera records an image of an assembled pizza and the processor analyzes whether the pizza is assembled properly and according to the menu order, confirming, e.g., whether the raw ingredients are present, uniformly distributed and in the proper amounts. Indeed, with each step of the cooking process, sensors can record each action and validate that the order is being assembled correctly. The order can be checked for ingredient accuracy, portion accuracy, and food safety.

Step **434** states that with each step completed, the system updates its understanding of the current level of ingredient inventory. If demand is higher than anticipated, the system can request additional ingredients.

Step 440 states to package the food. As described above, an example of packaging the food is to place the food in a box or bag or in a bowl for customer pickup or delivery (step 450).

With reference to FIG. 7, an operational model 500 is shown. The KIAB 530 is supplied by a food base station or commissary kitchen 510 where the ingredients can be prepped and loaded into the robot friendly packaging and loaded into the support vehicle 520 or, optionally, the KIAB itself.

In embodiments, the commissary 510 is an automated facility. In a commissary, food is prepped in large batches for efficiency. This can include, e.g., making dough and portioning it into dough balls, mixing sauces, cutting vegetables, etc. In some embodiments, these tasks can be performed by automated robotic systems as described in U.S. patent application Ser. No. 16/801,525, filed Feb. 26, 2020, and entitled "JAWLESS GRIPPER ENHANCED ROBOTIC KITCHEN SYSTEM FOR FOOD ASSEMBLY" and Provisional Patent Application No. 62/810,947, filed Feb. 26, 2019, entitled "Kitchen Food Prep, Pick and Place Workcell", incorporated herein by reference in its entirety.

The amount of ingredients prepped and sent out to each KIAB is determined by a demand algorithm or model stored in memory and performed on the processor described above. In embodiments, the loading of the prepared food is done fully autonomously.

As indicated above, the KIAB can be a transportable prefabricated structure, capable of being deposited, delivered, or moved to various environments.

FIG. 8 illustrates a KIAB 620 installed in one restaurant-type environment.

Customers may order menu items from a POS order station 602 which automatically sends the order to the KIAB 620. The order station may be touch screen operable. The KIAB automatically prepares the menu order and places it in the "Pick Up" area when complete. Optionally, a clerk station 610 for staff is available to facilitate ordering and delivering the meals to the customers as well as to monitor the KIAB to ensure it is fully stocked, and otherwise operating as anticipated.

#### Alternate Embodiments

FIGS. 9-10 illustrate another embodiment of a KIAB 700 in accordance with the present invention including a streamlined (aerodynamically/angled/pointed) prefabricated enclosure 710, closable window 720, wheels 730, and a trailer hitch 740. FIG. 10 illustrates the KIAB shown in FIG. 9 with the enclosure removed for clarity to show smart food storage 750 and guide 760 as described above. The configuration shown in FIGS. 9-10 can be towed to a desired location. The location may be determined based on anticipated demand computed automatically and in real time.

In embodiments, and prior to transporting the KIAB to another location, the robotic arm is moved into a storage or tow configuration in which the arm itself is locked in a safe position during transport. An example of a desired safe position is, without limitation, one side of the enclosure. The arm may be straightened or closed to a resting (namely, a gravity neutral) position depending on whether the robotic arm is mounted to the ceiling or floor, respectively. Additionally, custom fasteners, clips and electronic programmable locks can be incorporated into the KIAB, and optionally actuable by the processor, to hold down all moving articles such as for example the equipment, utensils, appli-

ances, storage units, bins, and prep area tables during transport. To this end, the processor is operable with a storage or tow module which includes a set of instructions to actuate the hold-downs to affix the various components in place during transport, as well as place the robotic arm(s) in a safe position for transport.

In embodiments in which the KIAB is towable, the KIAB may include a tow package with brake lights, connector for the lights, as well as a parking brake.

Additionally, if larger food cooking throughput is needed at a particular location, more than one KIAB can be deployed to a given area. The locations to deploy the KIAB are determined by demand modeling as described above. In some embodiments, the KIAB is mobile and can move to higher demand areas throughout the day. Optionally, the KIAB includes a locator unit to provide real time location or position information of the KIAB.

#### Manufacture & Fabrication

In embodiments, the prefabricated enclosure is a 6' wide by 6' tall by 10' long frame (e.g., steel) covered with sheet metal or fiberglass panels. In a particular embodiment, a KIAB is sized to hold enough ingredients (and serving vehicles) for one meal rush period which is around 200 meals per rush period.

The KIAB is built with standard interfaces for power, gas, plumbing, and ventilation utilities. In mobile configurations, where a gas line is not available, the KIAB can have storage for enough gas for 1-2 days of cooking. In an embodiment, the length of the KIAB ranges from 6-10 ft and its height ranges from 4 to 8 ft.

Although the KIAB has great advantages in reducing contamination and cleanability due to the limited number of exposed moving components (making the KIAB easier to clean than traditional automated systems), embodiments of the invention include cleaning units and processes. In embodiments, the KIAB can include a water pumping system to assist in the cleaning process. Additionally, in some embodiments, the KIAB is adapted to clean itself. A cleaning module is run on the processor instructing the robotic arm to manipulate a cleaning tool (e.g., a spray nozzle) to directly aim cleaning solution at hard to reach areas. Preferably, the surfaces of the equipment are sloped, directing water to a target area including a drain. As such, the KIAB can be self-draining and has an arrangement of surfaces that does not lead to any pooling of liquid on the surfaces, interfaces, and even hard to reach areas.

The invention claimed is:

1. A raw food dispensing unit assembly for use in a kitchen environment or with a kitchen in a box (KIAB) comprising:

- a ramp sloping downward towards a target surface,
- a hopper for holding the raw food, arranged above the ramp and operable to dispense the raw food onto the ramp,
- a vibrating motor in contact with the ramp for moving the raw food on the ramp towards the target surface, and
- at least one sensor coupled to the ramp to measure a value of raw food on the ramp, wherein the sensor and ramp are arranged such that the ramp extends horizontally from the sensor, terminating in a distal free end, and the sensor measures the value of raw food on the ramp and independent of the weight of the hopper and the raw food contained within the hopper.

2. The assembly of claim 1, wherein the value is a mass of the raw food at a time ( $M_n$ ).

11

3. The assembly of claim 2, further comprising a mechanical actuator to control a flowrate at which the raw food is dispensed (Q).

4. The assembly of claim 3, further comprising a computer or processor operable to monitor the flowrate (Q), and to adjust the flowrate based on  $M_d$ .

5. The assembly of claim 4, wherein the flowrate (Q) is adjusted by adjusting at least one of the mechanical actuator and vibrating motor.

6. The assembly of claim 5, wherein the vibrating motor is operable to shake the ramp.

7. The assembly of claim 4, further comprising a rotatable drum within the hopper, and wherein the mechanical actuator comprises a drive motor for rotating the drum in the hopper to dispense the raw food.

8. The assembly of claim 4, wherein the computer or processor is operable to adjust the flowrate (Q) according to a recipe for a pizza.

9. The assembly of claim 1, wherein the at least one sensor comprises a load cell.

12

10. The assembly of claim 9, further comprising a support to which a proximal fixed end of the ramp is mounted via the load cell.

11. The assembly of claim 1, wherein the ramp has a flat surface.

12. A raw food dispensing unit assembly for use in a kitchen environment or with a kitchen in a box (KIAB) comprising:

a ramp sloping downward towards a target surface,

a hopper for holding the raw food, arranged above the ramp and operable to drop the raw food onto the ramp, a vibrating motor in contact with the ramp for moving the raw food on the ramp downward towards the target surface, and

a sensor coupled to the ramp to measure a value of raw food on the ramp, wherein the sensor and ramp cooperate together such that the sensor measures the value of raw food independent of the hopper and the raw food contained therein.

\* \* \* \* \*